

WORKING WOMENS HOSTEL T.NAGAR MADRAS. 17  
 SITE PLAN OF THAKKAR BAPA VIDYALAYA COMPUS. DOOR NO. 36  
 VENKATANARAYANA ROAD MADRAS. 17 SCALE 1" = 33'0"

Revised Surveying Plan  
 C4/27184/90  
 12/1/91  
 Planning Permitt No. C/PP/119A/91

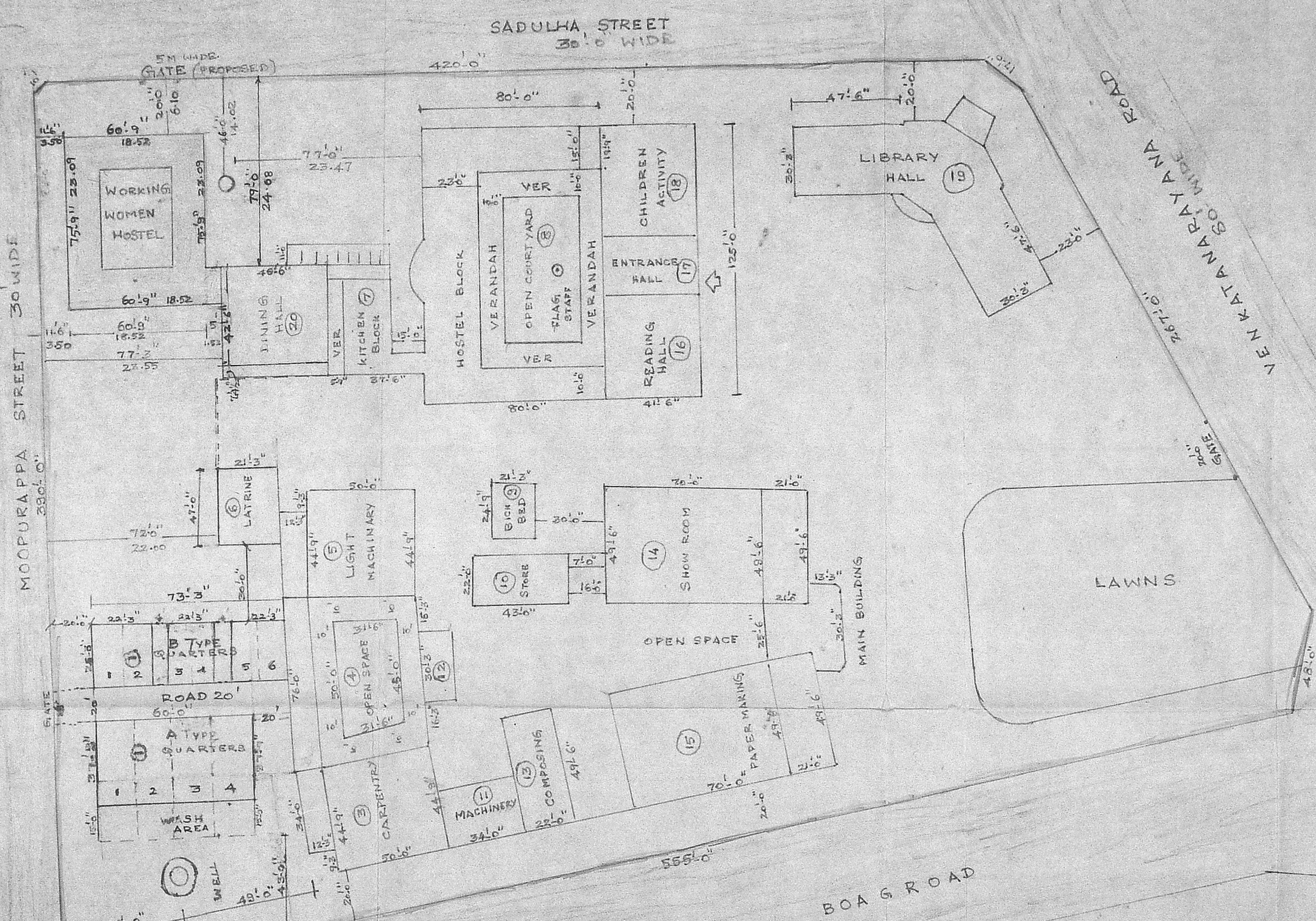

No	SUBJECT TO THE CONDITIONS IN THE OFFICE BUILDING	AREA SQFT
1	WORKING WOMEN HOSTEL	4190
2	VERANDAH	361
3	CARPENTRY	2237
4	FOR MEMBER SECRETARY	1496
5	DELEGATE MACHINERY	2237
6	MADRAS BOB OOB. LATRINE	690
7	KITCHEN BLOCK	1162
8	HOSTEL BLOCK	2896
9	BICK SHED	527
10	STORE	946
11	MACHINERY	867
12	WORKSHOP ENTRANCE	400
13	COMPOSING	1080
14	SHOW ROOM	4504
15	PAPER MAKING	4504
16	READING HALL	5188
17	ENTRANCE HALL	
18	CHILDREN ACTIVITY	4265
19	LIBRARY HALL	
20	DINING HALL	2270
TOTAL AREA		39820
PROPOSED		
WORKING WOMEN HOSTEL		12073

COLOUR INDEX

PROPOSED	
EXISTING	
ROADS	
BOUNDARY	

*S. Narasimhan*  
**S. NARASIMHAN,**  
 CIVIL ENGINEER  
 Licensed Surveyor No. 149 Class II  
 CORPORATION OF MADRAS  
 26, SARADA NAGAR,  
 VIRUGUPAKKAM  
 MADRAS - 600 092

For THAKKAR BAPA VIDYALAYA SAMITHI  
*A. N. R. Palani*  
 MANAGING TRUSTEE.

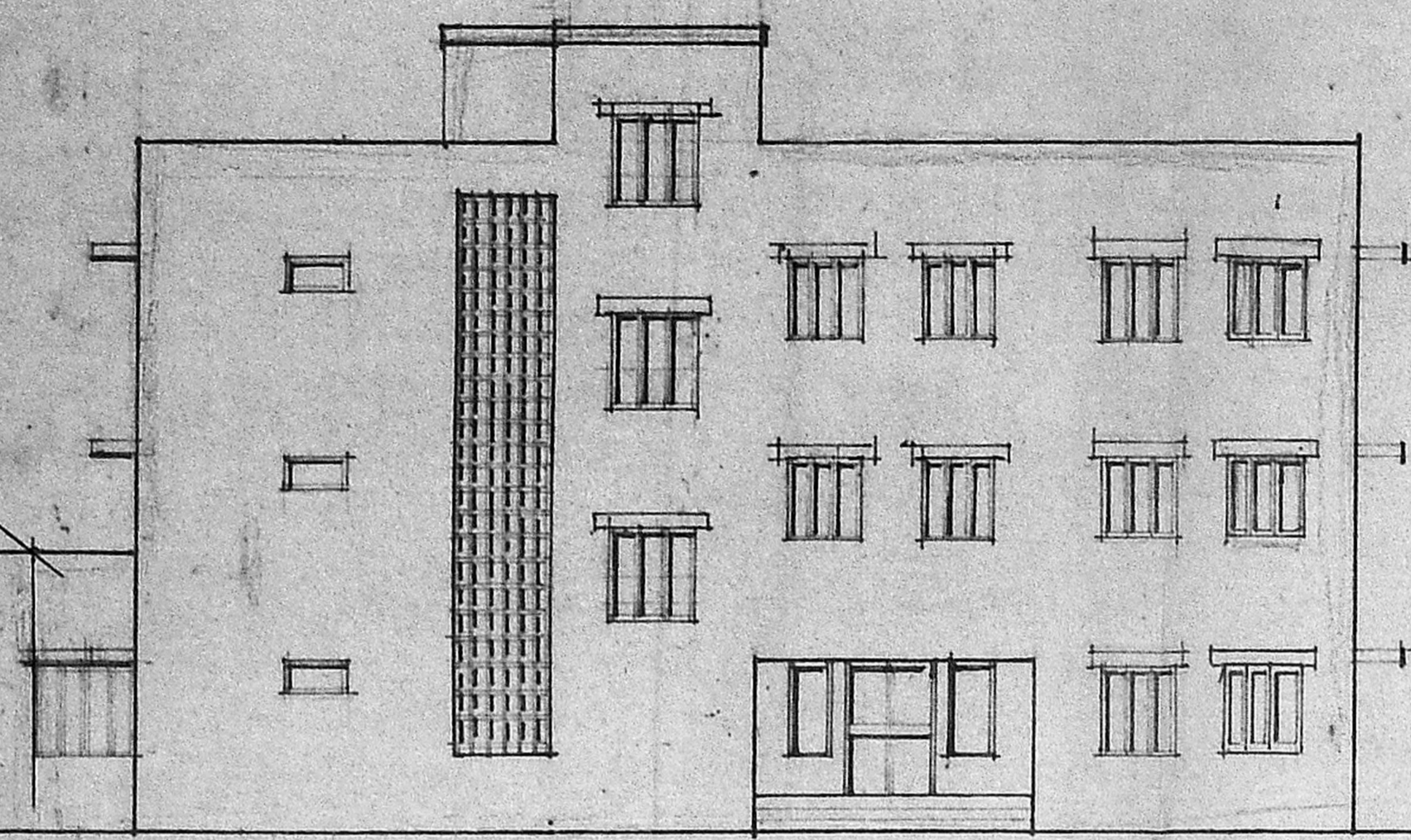

FRONT ELEVATION

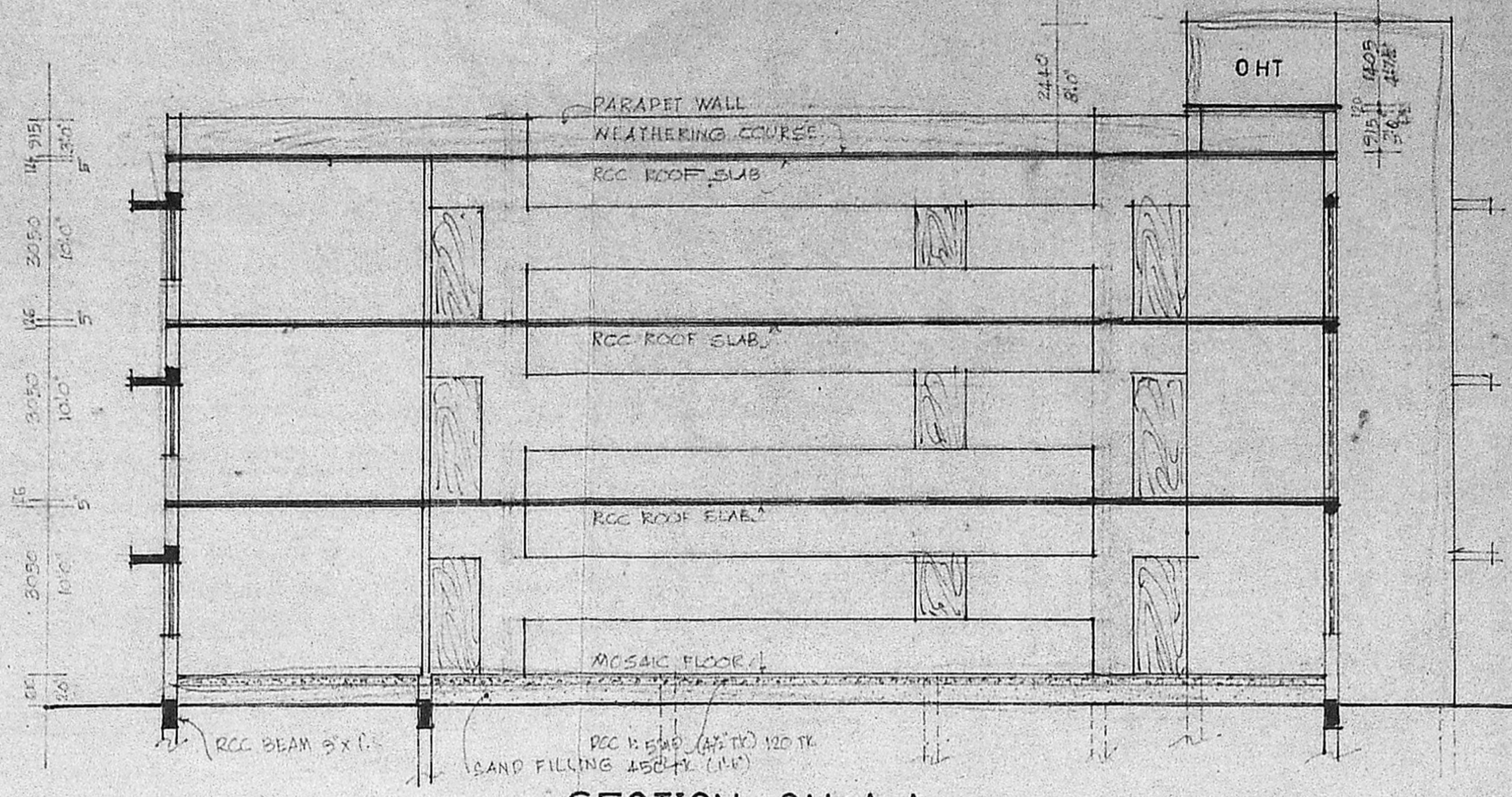

SECTION ON A-A

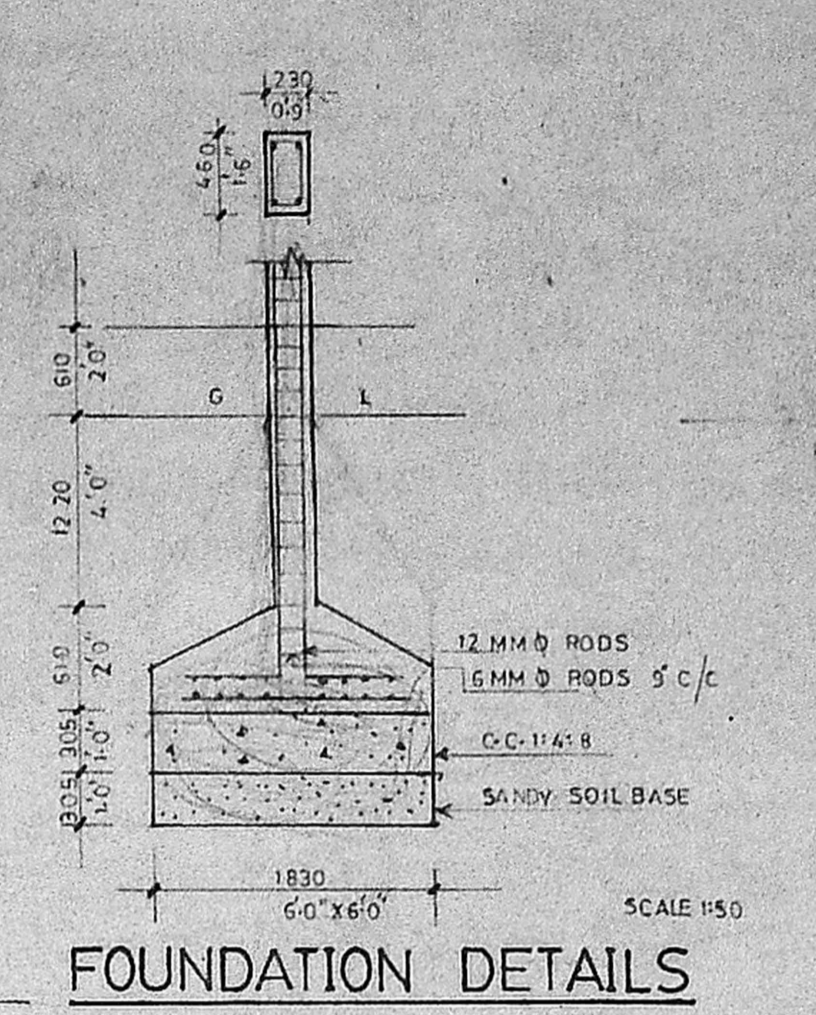

FOUNDATION DETAILS

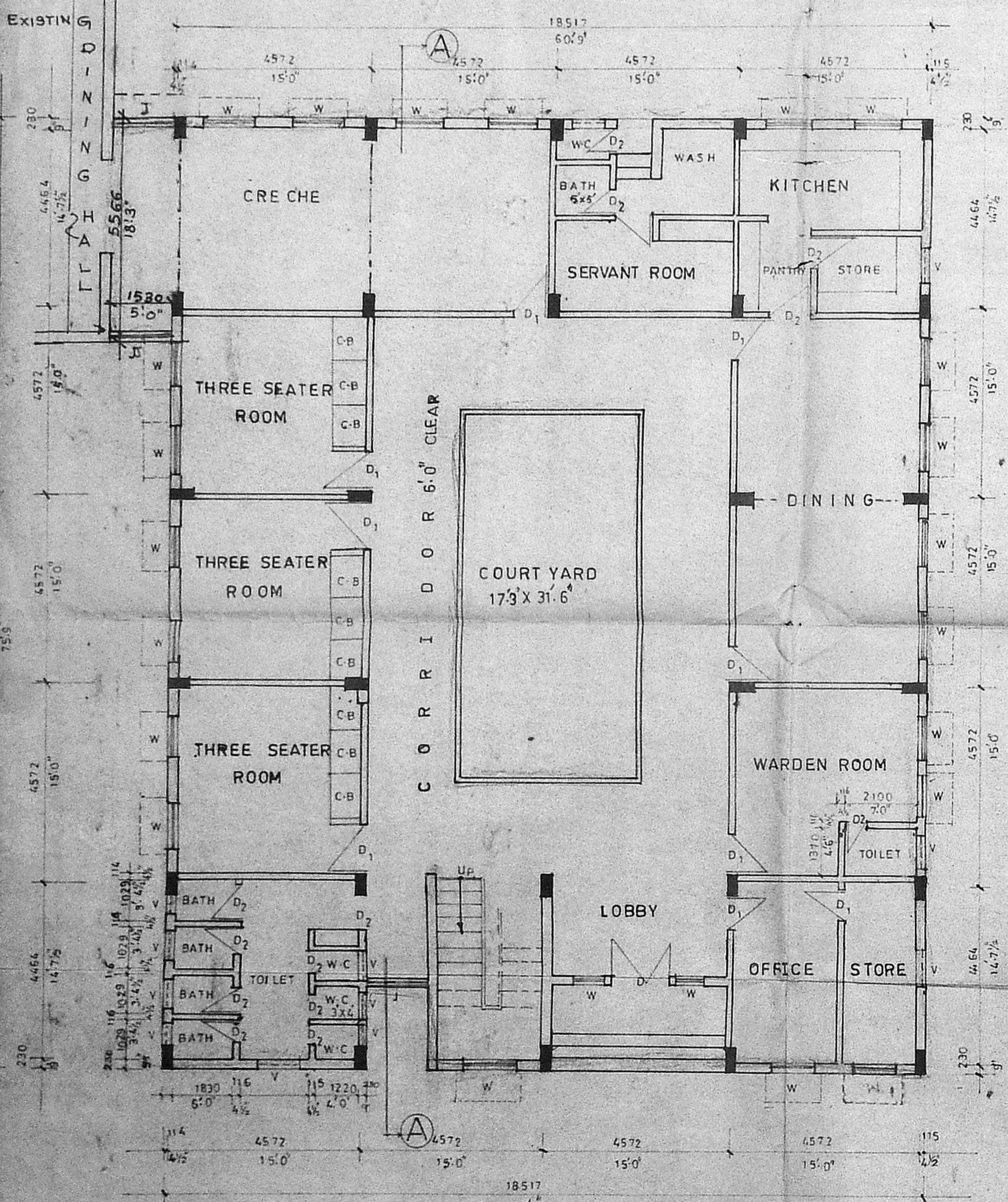

GROUND FLOOR PLAN

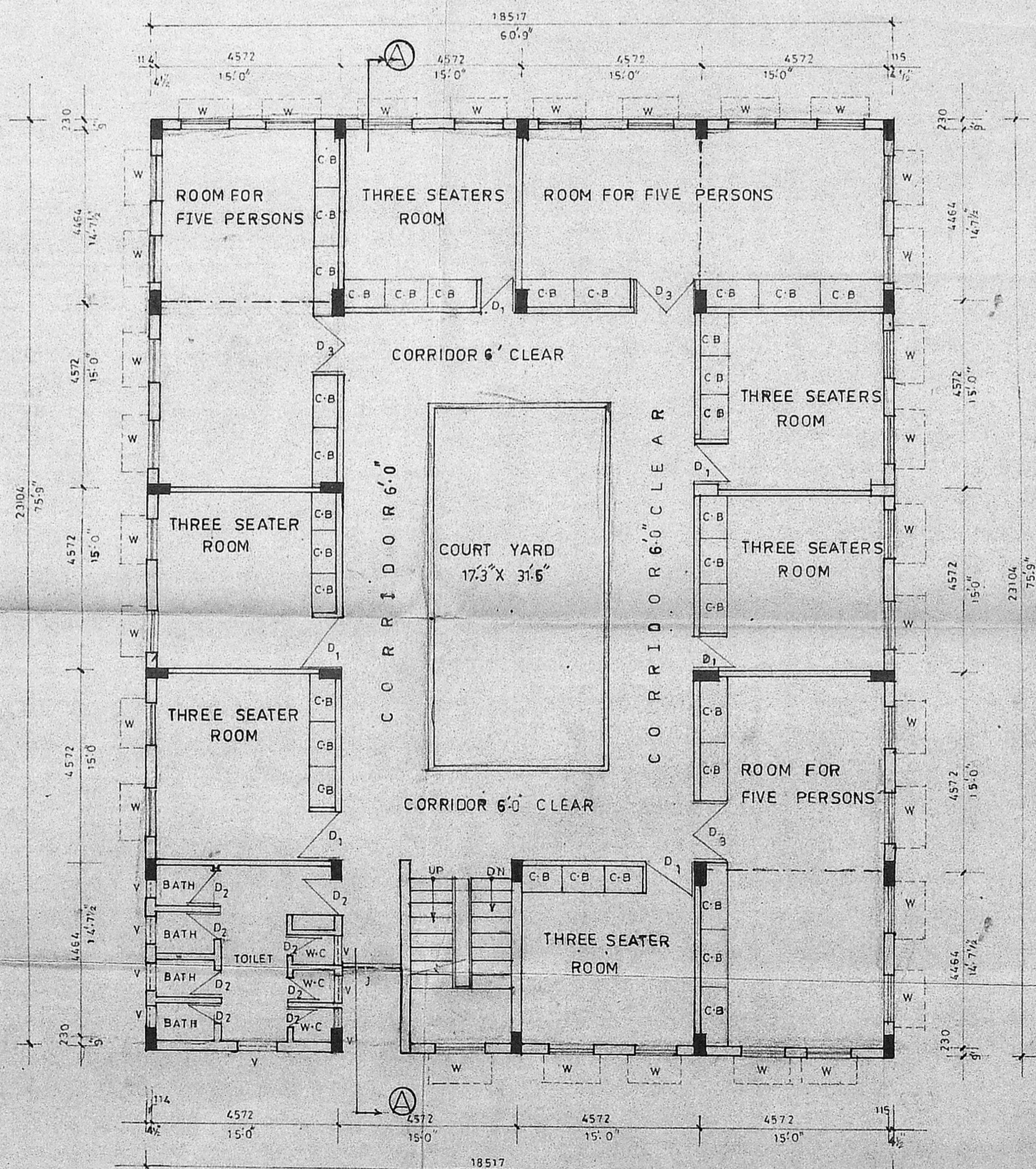

FIRST FLOOR PLAN

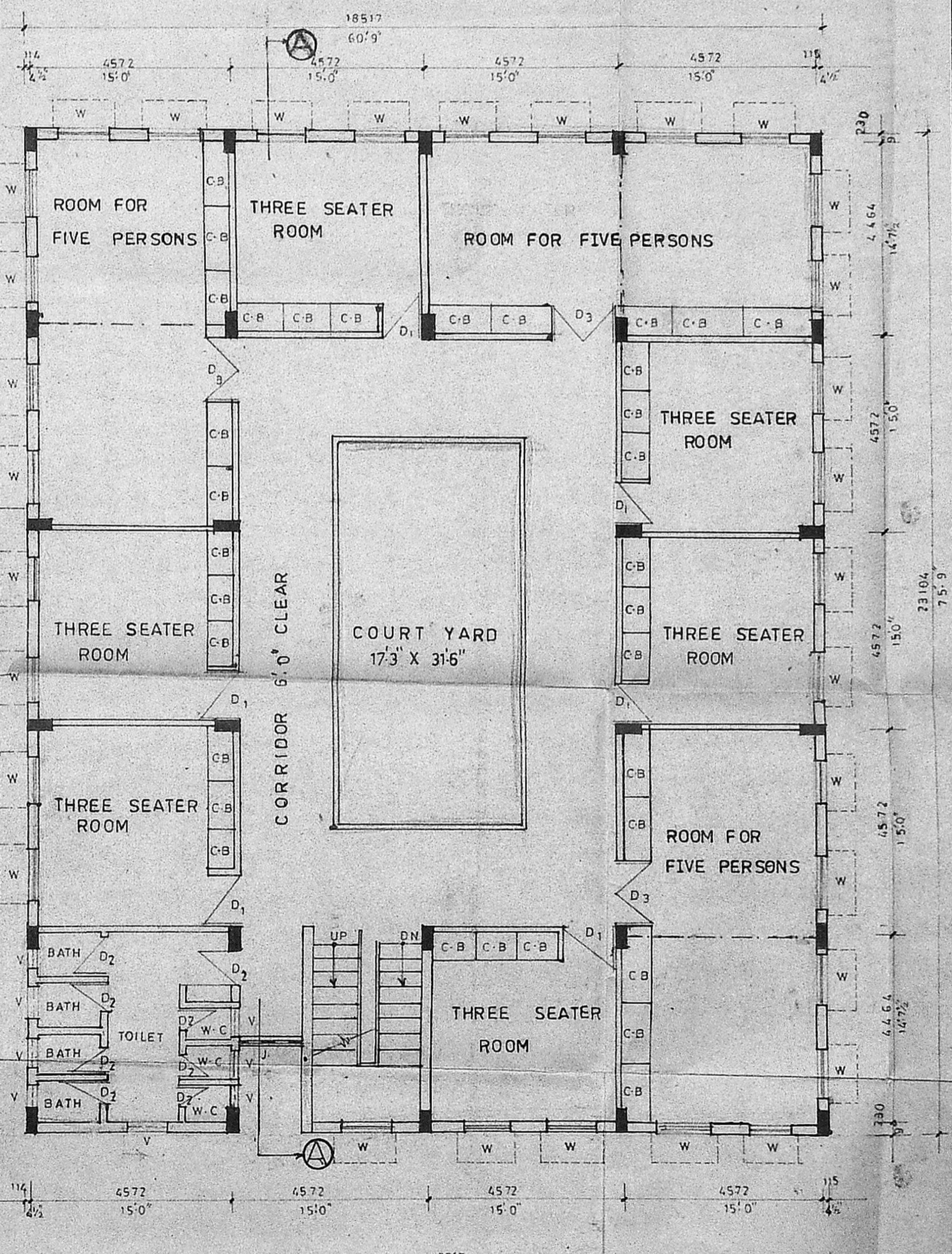

SECOND FLOOR PLAN

Surveying Plan  
 CH/27184/90  
 7/13/91  
 73  
**PROPOSED WORKING WOMEN'S HOSTEL AT THAKKAR BAPA VIDYA LAYA CAMPUS, DOOR NO.36, VENKATANARAYANA ROAD, T.NAGAR, MADRAS**

ALL MEASUREMENTS ARE IN MILLIMETRES AND FEET  
 SCALE: 1/100 OR 1"=8'-0"

**AREA STATEMENT**  
 GROUND FLOOR AREA: 4077 SFT (OR) 379 M<sup>2</sup>  
 FIRST FLOOR AREA: 3988 SFT OR 3716 M<sup>2</sup> COVERAGE:  
 SECOND FLOOR AREA: 3988 SFT OR 3716 M<sup>2</sup>

**COLOUR INDEX:**  
 EXISTING: [Symbol]  
 PROPOSED: [Symbol]  
 BOUNDARY: [Symbol]  
 ROAD: [Symbol]

Planning Permit No. **CLP/118 B/D/91**  
**APPROVED**  
 SUBJECT TO THE CONDITIONS IN THIS OFFICIAL LETTER  
 No. **CH/27184/90** Date: **26/6/91**

**SCHEDULE OF JOINERIES**

D DOOR	FOR MEMBER SECRETARY	8'3" X 2'14"
D <sub>1</sub> "	MADRAS	7'0" X 2'14"
D <sub>2</sub> "	DEVELOP	1'7" X 2'14"
D <sub>3</sub> "	MADRI	3'-8" X 6'6"
D <sub>4</sub> "		5'-0" X 7'-0" 1550 X 2140
W WINDOW		3'-6" X 7'-0" 1070 X 2140
W <sub>1</sub> "		4'-0" X 4'-6" 1220 X 1370
V VENTILATOR		2'-0" X 2'-0" 0610 X 1370
J RCC JAALI		4'-0" X 3'-0" 1220 X 9150

**SPECIFICATION**  
 FOUNDATION: RCC COLUMN IN 1:2:4  
 STRUCTURE: RCC FRAMED STRUCTURE IN 1:2:4  
 SUPER STRUCTURE: BRICKWORK IN CM 1:5  
 ROOFING: RCC IN 1:2:4  
 PLASTERING: WALL IN 1:5 AND CEILING IN 1:3  
 FLOORING: MOSAIC FLOORING FINISH CM 1:3  
 WEATHERING COURSE: BEVELLY LIME CONCRETE 80% OVER ONE LAYER OF COUNTRY FLAT TILE

**APPLICANT**  
**DRAWN:**  
 KURAL ASSOCIATES  
 125-A ARCOOT ROAD, MS-92.

**LICENSED SURVEYOR:**  
  
**NARASIMHAN,**  
 CIVIL ENGINEER  
 Licensed Surveyor No. 144 Class B  
 CORPORATION OF MADRAS  
 28, SARADA NAGAR,  
 MURUGANAKKAM  
 MADRAS - 600 092

*Southern Plan*  
 7/13/91 CH/27184/90  
 A.C. SHEET ROOFING. *18/93*  
 M.S. KING POST TRUSS  
 M.S. PURLINS

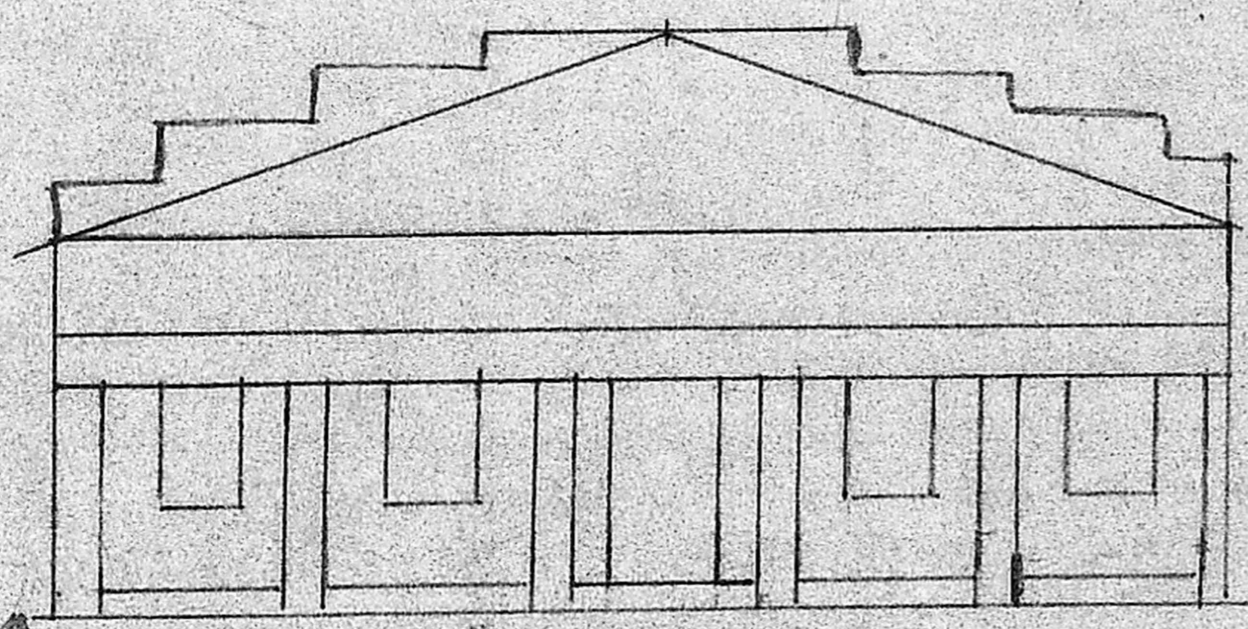

**ELEVATION**

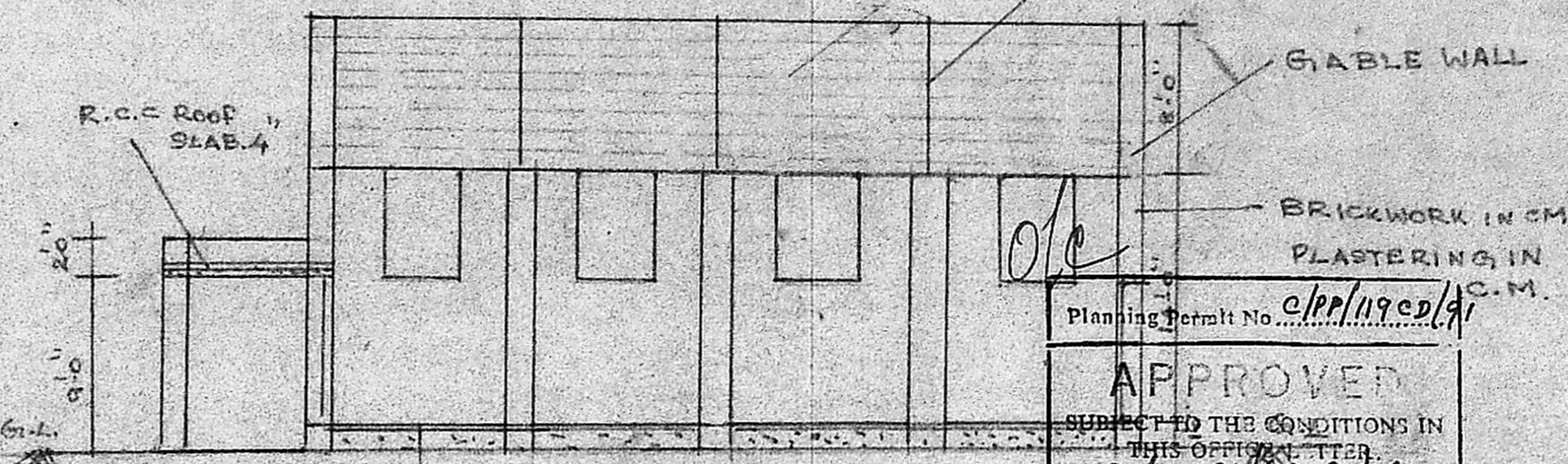

**SECTION AA**

Planning Permit No. *C/PP/19CD/91*

**APPROVED**  
 SUBJECT TO THE CONDITIONS IN  
 THIS OFFICIAL LETTER  
 No. *C4/27184/90* Date *25/6-91*  
*M. Srinivasan*  
 FOR MEMBER SECRETARY  
 MADRAS METROPOLITAN  
 DEVELOPMENT AUTHORITY  
 MADRAS - 600 093

GRAND FLOORING.

AREA - 2270 SFT.

**REFERENCE**

- D. DOOR PANELLED 4'-0" x 8'-0"
- C.G. COLLAPSIBLE GATE 3'-3" x 7'-0"
- W. WINDOW PANELLED 3'-0" x 5'-0"

PLAN OF EXISTING DINING HALL AT THAKKAR-BABA VIDYALAYA No. 36, VENKATA-NARAYANA ROAD, T. NAGAR, MADRAS. 17.  
 SCALE 1" = 8'-0" 1/100

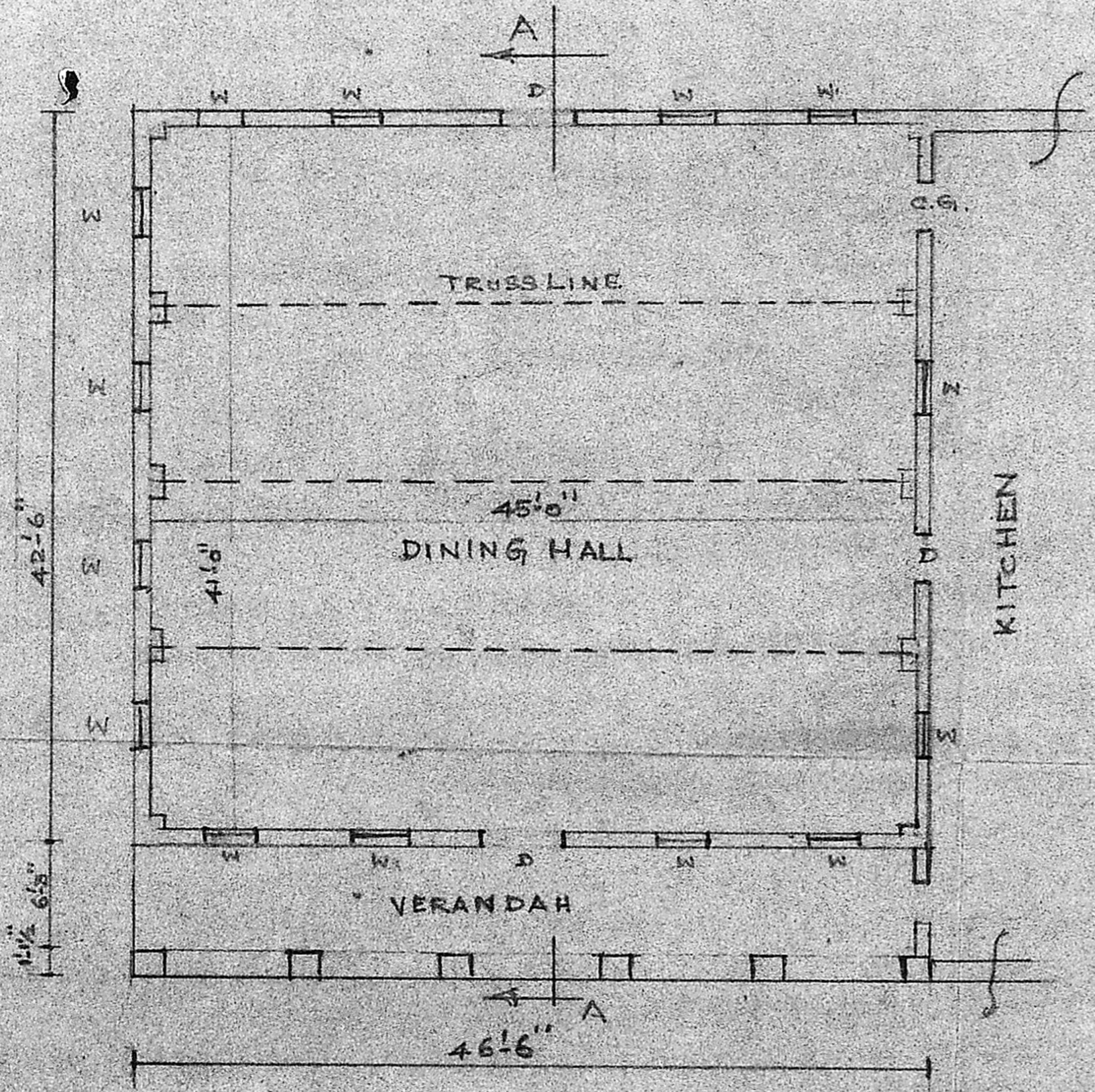

**PLAN**

*Srinivasan*  
**S. NARASIMHAN,**  
 CIVIL ENGINEER  
 Licenced Surveyor No. *166* Class II  
 CORPORATION OF MADRAS  
 26, SARADA NAGAR,  
 VINUSAMBAKKAM  
 MADRAS - 600 092

For THAKKAR BABA VIDYALAYA SAMITI  
 MANAGING TRUSTEE

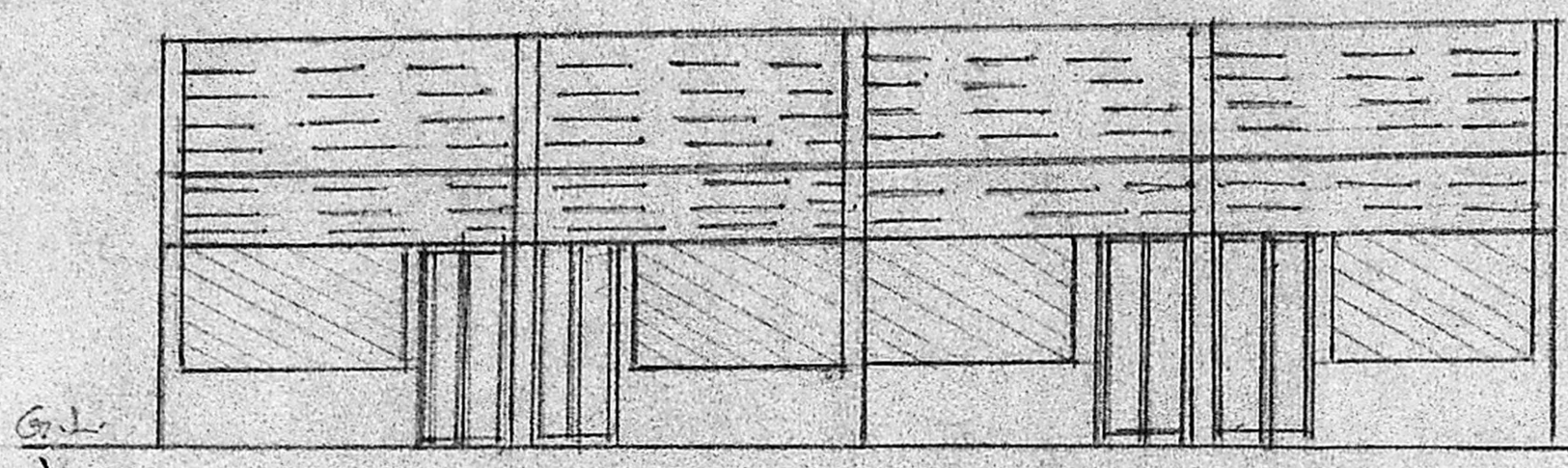

ELEVATION  
A-TYPE QUARTER

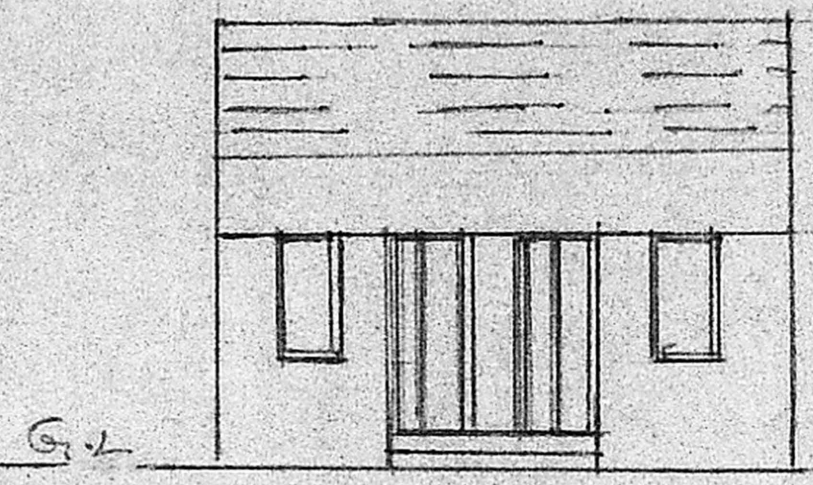

ELEVATION  
B-TYPE

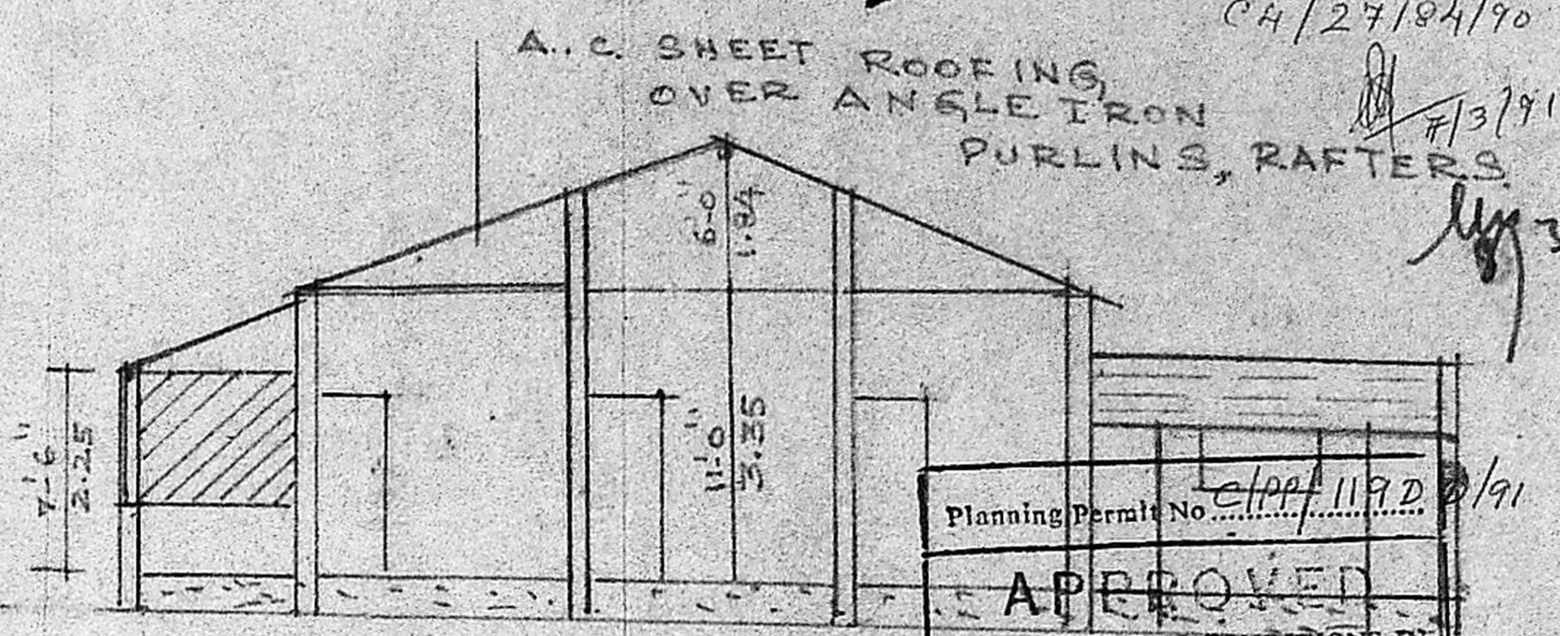

SECTION OF  
A-TYPE QUARTERS

Planning Permit No. CH/PP/119/D/191  
**APPROVED**  
SUBJECT TO THE CONDITIONS IN THIS OFFICE LETTER.  
No. CH/27/84/90 Date 25/6-91  
M. Ramayam  
FOR MEMBER SECRETARY  
MADRAS METROPOLITAN  
DEVELOPMENT AUTHORITY  
AR ENDRAS - 600 008.

A-TYPE	4 NOS	- 210.4	22.65 SFT
(4 INI)			
B-TYPE	6 NOS	- 178.8	21.925 SFT
TWIN.			387.24 4190 SFT

REFERENCE

D	: DOOR PANNELLED	3'-6" x 6'-6"
D1	:	3'-0" x 6'-6"
W	: WINDOW PANNELLED	2'-9" x 4'-0"
D2	: DOOR G.I. SHEET	2'-6" x 6'-6"

For THAKKAR BABA VIDYALAYA SAMITHI  
MANAGING TRUSTEE

PLAN OF EXISTING QUARTERS  
A, B TYPE AT THAKKAR BABA  
VIDYALAYA, VENKATA NARAYANA  
ROAD - T. NAGAR, MADRAS. 17  
SCALE 1" = 8'-0"  
1" = 100.

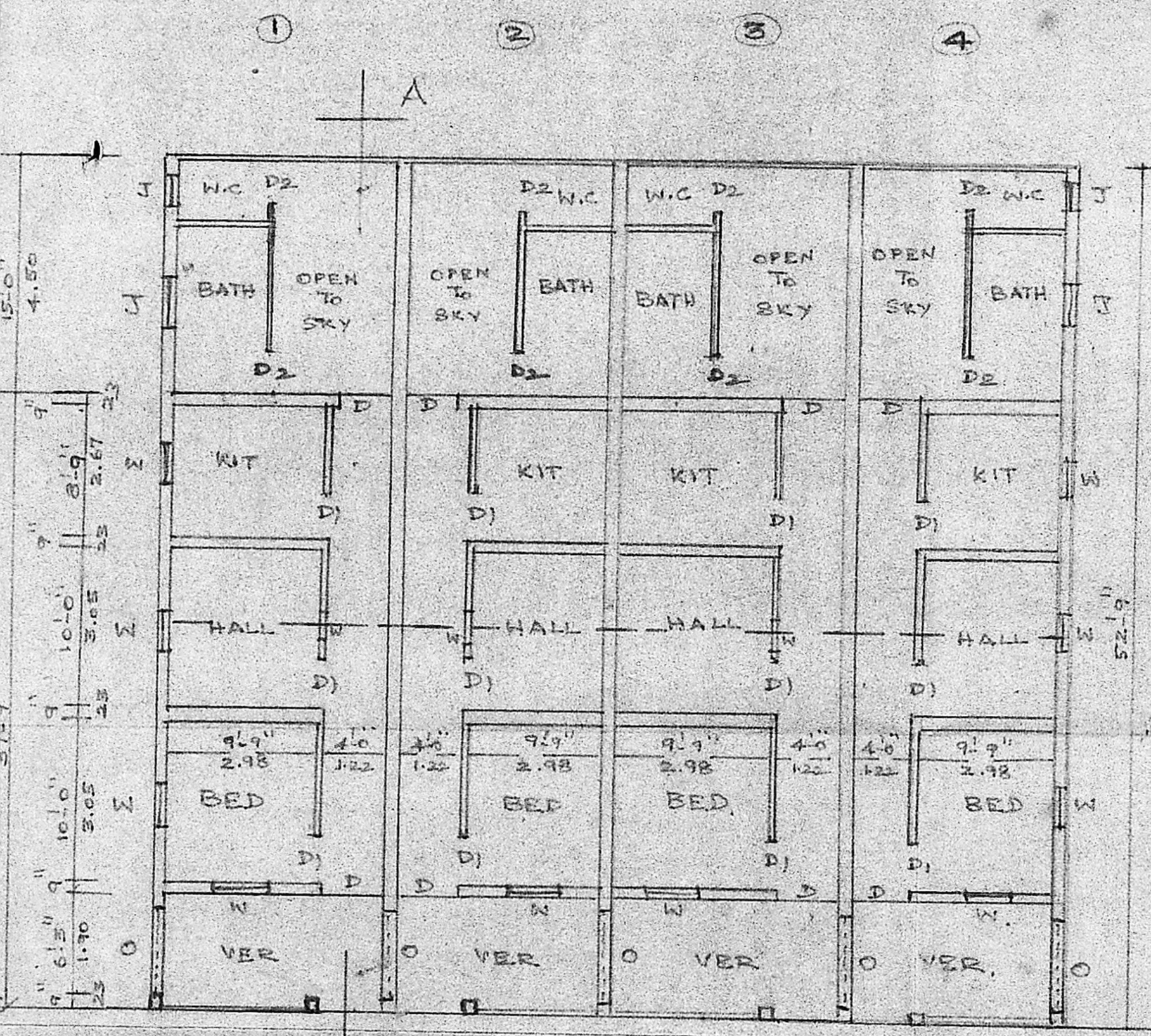

ROAD 20' WIDE  
PLAN - A TYPE QUARTERS

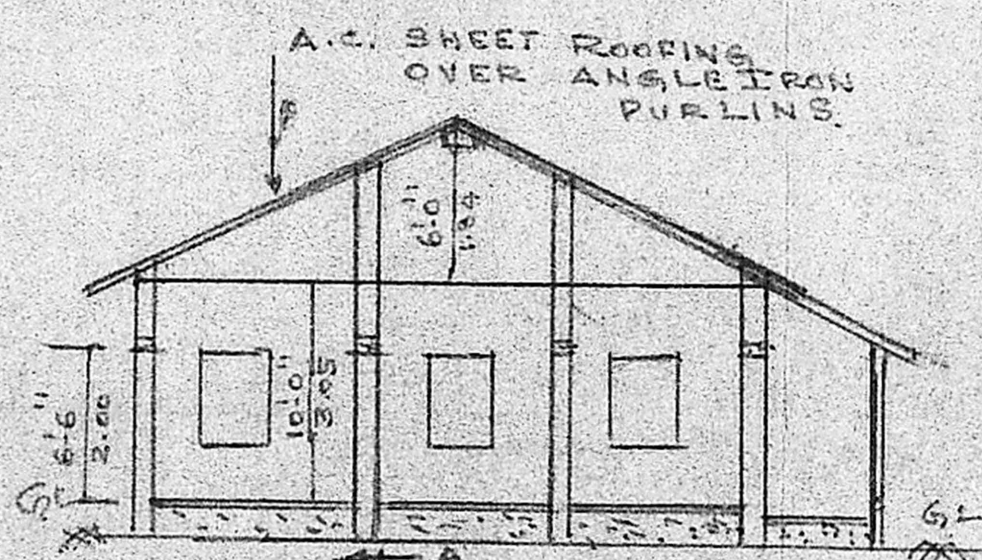

SECTION OF  
B-TYPE

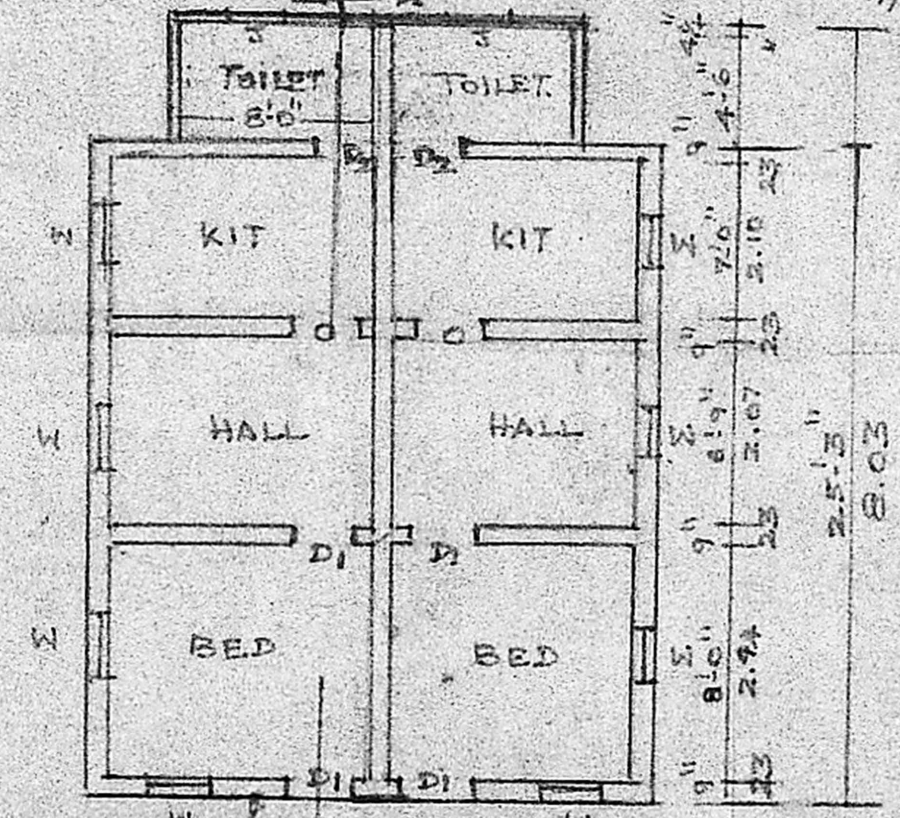

PLAN - B-TYPE QUARTERS

*S. Narasimhan*  
**S. NARASIMHAN,**  
CIVIL ENGINEER  
Licensed Surveyor No. 1000 Class II  
CORPORATION OF MADRAS  
26, SARADA NAGAR,  
VIRUDHACHAKKAM  
MADRAS - 600 092